



MILTON
STONE

Egerton Crescent, SW3

£3,650,000 Leasehold

3 bedroom flat for sale

Description

A stunning and beautifully designed three / four bedroom raised ground floor maisonette situated in this double fronted white stucco period conversion in the heart of Knightsbridge. The flat offers a good balance of entertaining and bedroom accommodation including a south-facing patio garden. 26 - 27 Egerton Crescent is the only converted building in this famous address, conveniently located close to all the amenities of South Kensington and Knightsbridge.

Service Charges: Approximately £5,760.00 Per Annum.

Tenure: Leasehold (126 years)

Service Charge: £5,760 per year

Tenure

Leasehold (126 years)



Egerton Crescent, SW3



----- Reduced Headroom

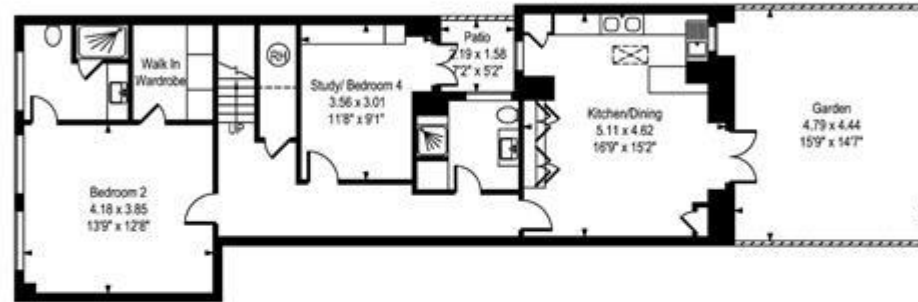

Lower Ground Floor



Raised Ground Floor

Approx Gross Internal Area 1702 Sq Ft - 158.12 Sq M

Whilst every attempt has been made to ensure the accuracy of the floor plan contained here, measurements of the doors, windows, rooms and any other items are approximate and no responsibility is taken for any error, omission, or mis-statement. This plan is for illustrative purposes only and should be used as such by any prospective purchaser. The services, systems and appliances shown have not been tested and no guarantee as to their operability or efficiency can be given.

